

1. ALL DIMENSIONS ARE IN MM UNLESS OTHERWISE MENTIONED.
2. ALL EXTERNAL WALLS ARE 200A, 250 THK & INTERNAL WALLS ARE 125 & 150 THK. IF NOT STATED IN 1:4 CEMENT SAND MORTAR.
3. ALL PROJECTIONS ARE 500 MM (MAX).
4. DEPTH OF UNDERGROUND WATER RESERVOIR SHOULD NOT EXCEED THE DEPTH OF FOUNDATION.
5. GRADE OF CONCRETE AND GRADE OF STEEL USED ARE M20 & Fe500 RESPECTIVELY.
6. R.C.C. FRAMED STRUCTURE.
7. ANY DISCREPANCY IN SCALE, THE WRITTEN DIMENSION SHALL GOVERN.
8. FOR SPECIFICATION OF MATERIALS & WORKMANSHIP N.B.C. 2016 TO BE FOLLOWED.
9. OPEN TERRACE WITH LIME TERRACING OF RATIO 2:2:7.
10. DAMP PROOF COURSE TO BE PROVIDED WITH P.C.C. (1:2:4)
11. THE TOP SLAB OF THE U.G. RESERVOIR UNDER THE DRIVEWAY SHOULD BE STRUCTURALLY SAFE FOR TAKING THE LOAD OF HEAVY VEHICLES LIKE FIRE TENDERS.

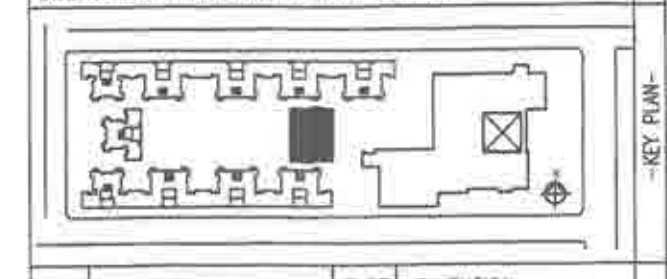

TYPE	DIMENSION	TYPE	DIMENSION
D1	1050x2250	W1	2100x1650
D2	1000x2250	W2	1800x1850
D3	900x2250	W3	1500x1650
D4	750x2250	W4	1000x1850
D5	800x2400	W5	900x1200
D6	1200x2250	W6	600x1200
D7	750x2250	W7	750x1200
D8	900x2250	W8	750x1200
D9	1200x2250	W9	1500x1200
D10	1500x2850	W10	750x1650
FD	1050x2250	WF	2700x2100 (Fixed glass)
SD1	2400x2400		with top-hung windows
SD2	1800x2400	Y	1500x900
FD1	1500x2250	VT	2700x750

INDIAN CRAFT VILLAGE TRUST
SUTANU BHATTACHARYYA
Enrollment No. - 2004/INDIA/10/00040
Regn. No. CA/92/15324
SIGNATURE OF ARCHITECT

INDIAN CRAFT VILLAGE TRUST
SUTANU BHATTACHARYYA
Enrollment No. - 2004/INDIA/10/00040
Regn. No. CA/92/15324
SIGNATURE OF TOWN PLANNER

INDIAN CRAFT VILLAGE TRUST
SUTANU BHATTACHARYYA
Enrollment No. - 2004/INDIA/10/00040
Regn. No. CA/92/15324
SIGNATURE OF ARCHITECT

INDIAN CRAFT VILLAGE TRUST
SUTANU BHATTACHARYYA
Enrollment No. - 2004/INDIA/10/00040
Regn. No. CA/92/15324
SIGNATURE OF ARCHITECT

INDIAN CRAFT VILLAGE TRUST
SUTANU BHATTACHARYYA
Enrollment No. - 2004/INDIA/10/00040
Regn. No. CA/92/15324
SIGNATURE OF ARCHITECT

INDIAN CRAFT VILLAGE TRUST
SUTANU BHATTACHARYYA
Enrollment No. - 2004/INDIA/10/00040
Regn. No. CA/92/15324
SIGNATURE OF ARCHITECT

INDIAN CRAFT VILLAGE TRUST
SUTANU BHATTACHARYYA
Enrollment No. - 2004/INDIA/10/00040
Regn. No. CA/92/15324
SIGNATURE OF ARCHITECT

INDIAN CRAFT VILLAGE TRUST
SUTANU BHATTACHARYYA
Enrollment No. - 2004/INDIA/10/00040
Regn. No. CA/92/15324
SIGNATURE OF ARCHITECT

INDIAN CRAFT VILLAGE TRUST
SUTANU BHATTACHARYYA
Enrollment No. - 2004/INDIA/10/00040
Regn. No. CA/92/15324
SIGNATURE OF ARCHITECT

INDIAN CRAFT VILLAGE TRUST
SUTANU BHATTACHARYYA
Enrollment No. - 2004/INDIA/10/00040
Regn. No. CA/92/15324
SIGNATURE OF ARCHITECT

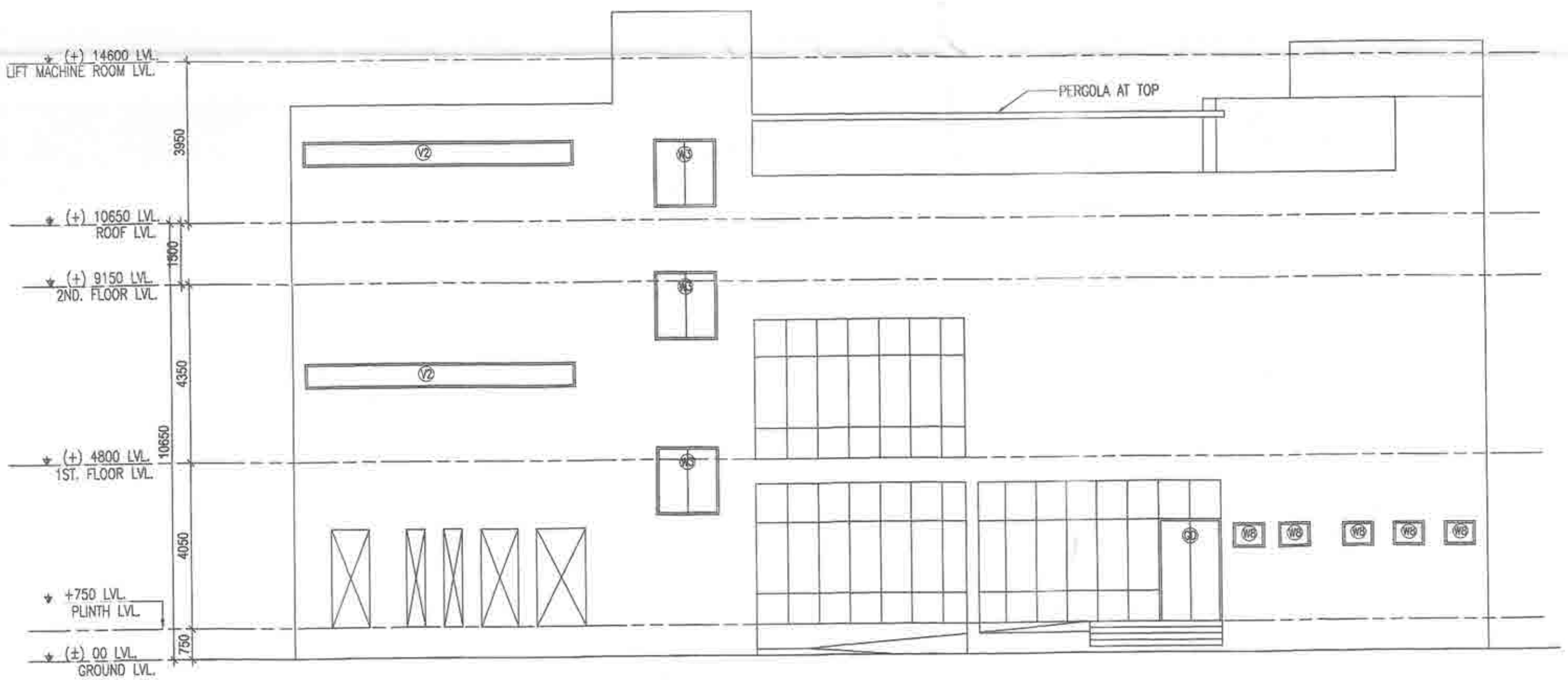

INDIAN CRAFT VILLAGE TRUST
FACILITY BUILDING-
FRONT ELEVATION, ROOF PLAN, ABOVE ROOF PLAN & SECTION 12-12

REVISOR: ALOK ROY
DATE: 13/07/23
DRAWING NO. ICV/BLK-FB-02

PARTY'S COPY

APPROVED FOR CONSTRUCTION
Any alteration or modification in the plan after issuance of this permission, will warrant revocation of the construction permission.

FOR THE CHIEF ENGINEER
NEW TOWN DEVELOPMENT AUTHORITY
KOLKATA

LEVEL OF TOP OF THE BOX-DRAIN AND LEVEL OF EXISTING ENTRY ALONG THE PROPERTY LINE OF ANY PLOT SHOULD BE AT PAR, THE ENTRY & EXIT SHOULD BE MADE WITH ELIMINARY TYPE OF CONSTRUCTION, LIKE PAVEDS BLOCK OR EQUIVALENT.

NEW TOWN KOLKATA DEVELOPMENT AUTHORITY
Sanction of Building Plans for Construction Purpose

No. and date: 14-NCE-2021

PIN: 004003020211207

Building Particulars: 13+G1+X1 storied Assembly Residential Building
At PCC NO:- 04-0030.

Sayanti Majumdar

Kulcon
14/12/2021

Tapan Kumar Dwari

New Town Kolkata Development Authority